

# A47/A11 Thickthorn Junction

**Scheme Number: TR010037**

## **Volume 2** **2.2 General Arrangement Plans**

APFP Regulations 5(2)(o) and 5(4)

Planning Act 2008

Infrastructure Planning (Applications: Prescribed  
Forms and Procedure) Regulations 2009

December 2021

Infrastructure Planning

Planning Act 2008

**The Infrastructure Planning  
(Applications: Prescribed Forms and  
Procedure) Regulations 2009**

The A47/A11 Thickthorn Junction  
Development Consent Order 202[x]

---

**GENERAL ARRANGEMENT PLANS**

---

<b>Regulation Number:</b>	5(2)(0) and 5(4)
<b>Planning Inspectorate Scheme Reference</b>	TR010037
<b>Application Document Reference</b>	TR010037/APP/2.2
<b>Author:</b>	A47/A11 Thickthorn Junction Project Team, Highways England

<b>Version</b>	<b>Date</b>	<b>Status of Version</b>
Rev.0	March 2021	Application Issue
Rev 1	December 2021	Deadline 4

## **CONTENTS**

<b>1.</b>	<b>Introduction .....</b>	<b>1</b>
<b>2.</b>	<b>Schedule of Plans in this Application Document.....</b>	<b>2</b>

## 1. INTRODUCTION

- 1.1.1 The General Arrangement Plans (the “Plans”) relate to an application made by Highways England (the “Applicant”) to the Secretary of State of Transport, via the Planning Inspectorate (the “Inspectorate”) under Section 37 of the Planning Act 2008 (PA 2008) for a Development Consent Order (DCO). If made, the DCO would grant consent for the A47/A11 Thickthorn Junction (the “Scheme”). A detailed description of the Scheme can be found in Chapter 2: The Proposed Scheme of the Environmental Statement (ES)(**TR010037/APP/6.1**)
- 1.1.2 The Plans comprise part of the suite of Application documentation and are included in the application for a DCO in compliance with Regulations 5(2)(o) and 5(4) of the Infrastructure Planning (Applications: Prescribed Forms and Procedure) Regulations 2009 (the “2009 Regulations”), which require:
- 5(2)(o) “any other plans, drawings and sections necessary to describe the proposals for which development consent is sought, showing details of design, external appearance, and the preferred layout of buildings or structures, drainage, surface water management, means of vehicular and pedestrian access, any car parking to be provided, and means of landscaping”.*
- 5(4) “where a plan comprises three or more separate sheets a key plan must be provided showing the relationship between the different sheets”.*
- 1.1.3 As the Plans are part of the application documentation, they should be read alongside and are informed by the other application documentation. In particular, these Plans should be read alongside Schedule 1 of the draft DCO (**TR010037/APP/3.1**), the Works Plans (**TR010037/APP/2.4**) and the Engineering Drawings and Sections (**TR010037/APP/2.7**).

## 2. SCHEDULE OF PLANS IN THIS APPLICATION DOCUMENT

Document Title	DCO Document Number	Drawing Number	Rev
General Arrangement Plans, Regulation 5(4) – Key Plan	TR010037/APP/2.2 (A)	HE551492-GTY-LSI-000-DR-CH-31000	P04
General Arrangement Plans, Regulation 5(2)(o) - Sheet 1 of 7	TR010037/APP/2.2 (B)	HE551492-GTY-LSI-000-DR-CH-31001	P04
General Arrangement Plans, Regulation 5(2)(o) - Sheet 2 of 7	TR010037/APP/2.2 (C)	HE551492-GTY-LSI-000-DR-CH-31002	P04
General Arrangement Plans, Regulation 5(2)(o)- Sheet 3 of 7	TR010037/APP/2.2 (D)	HE551492-GTY-LSI-000-DR-CH-31003	P04
General Arrangement Plans, Regulation 5(2)(o) - Sheet 4 of 7	TR010037/APP/2.2 (E)	HE551492-GTY-LSI-000-DR-CH-31004	P04
General Arrangement Plans, Regulation 5(2)(o) - Sheet 5 of 7	TR010037/APP/2.2 (F)	HE551492-GTY-LSI-000-DR-CH-31005	P04
General Arrangement Plans, Regulation 5(2)(o) - Sheet 6 of 7	TR010037/APP/2.2 (G)	HE551492-GTY-LSI-000-DR-CH-31006	P04
General Arrangement Plans, Regulation 5(2)(o) - Sheet 7 of 7	TR010037/APP/2.2 (H)	HE551492-GTY-LSI-000-DR-CH-31007	P04

This drawing should not be relied on or used in circumstances other than those for which it was originally prepared and for which Sweco UK Ltd was commissioned. Sweco UK Ltd accepts no responsibility for this drawing to any party other than the person by whom it was commissioned. This drawing has been prepared on behalf of Galliford Try by Sweco UK Ltd for the titled project or named part thereof and should not be relied upon or used for any other project without an independent check being carried out as to its suitability and prior written authority of Galliford Try being obtained. Sweco UK Ltd accepts no responsibility or liability for the consequences of this drawing being used for a purpose other than the purposes for which it was commissioned. Any person using or relying on this drawing for such other purpose agrees, and will by such use or reliance be taken to confirm his/her agreement, to indemnify Sweco UK Ltd for all loss or damage resulting therefrom.

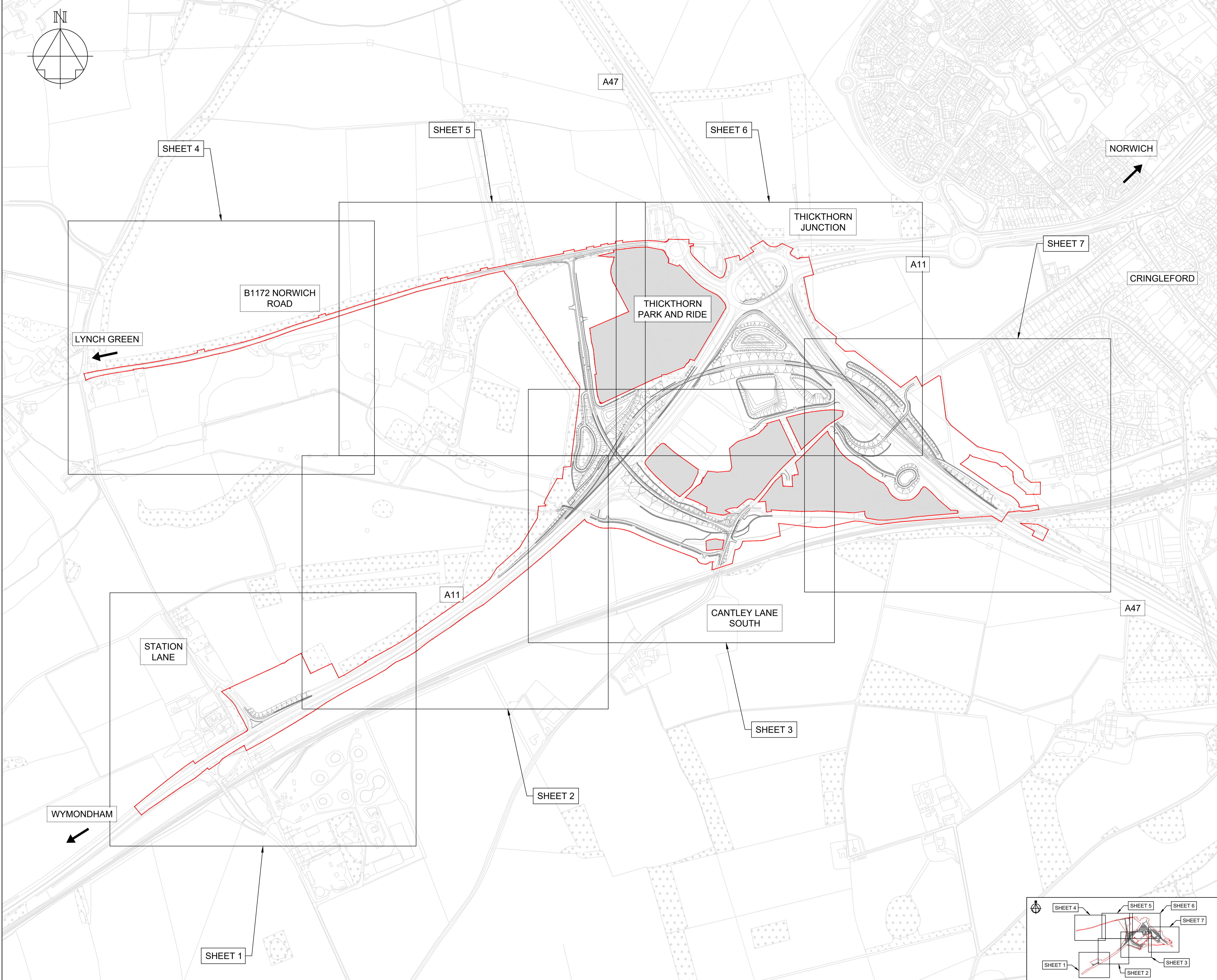

**NOTES**

Purpose of use  
**FOR DCO SUBMISSION**

Development Consent Order Number / Document  
**TR010037/APP/2.2(A)**

- ALL DIMENSIONS ARE IN METRES UNLESS STATED OTHERWISE.
- THESE PLANS SHOULD BE READ IN CONJUNCTION WITH OTHER PLANS AND DOCUMENTS IN THE DEVELOPMENT CONSENT ORDER, IN PARTICULAR THE BOOK OF REFERENCE.

**KEY TO SYMBOLS**

- ORDER LIMITS
- AREA NOT INCLUDED IN ORDER LIMITS
- SCHEME DESIGN

REV	DATE	REVISION NOTE	ORG	CHKD	APP'D
P01	10/12/20	FIRST ISSUE	AKno	JHar	JHar
P02	12/03/21	DCO SUBMISSION	ACus	JHar	BWII
P03	30/03/21	DCO SUBMISSION	AKno	JHar	BWII
C01	30/03/21	DCO SUBMISSION	AKno	JHar	BWII
P04	06/12/21	DEADLINE 4	OH	JHar	JHar

DESIGNER

**SWECO**

CONTRACTOR

**GallifordTry**

CLIENT

**highways  
england**

PROJECT TITLE  
**A47/A11 THICKTHORN JUNCTION**

PROJECT STAGE  
**PCF STAGE 4**

DRAWING TITLE  
**GENERAL ARRANGEMENT PLANS  
REGULATION 5(4)  
KEY PLAN**

SUITABILITY  
**SUITABLE FOR STAGE APPROVAL**

SHEET SIZE  
**A1**

SCALE  
**1:5000**

STATUS  
**S4**

REVISION  
**P04**

DRAWING NUMBER  
**HE551492-GTY-LSI-000-DR-CH-31000**

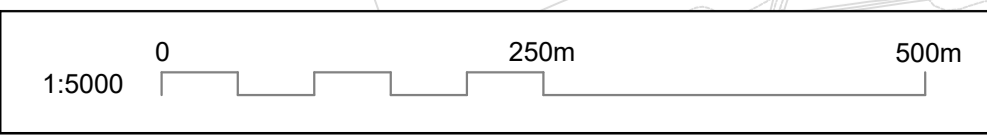
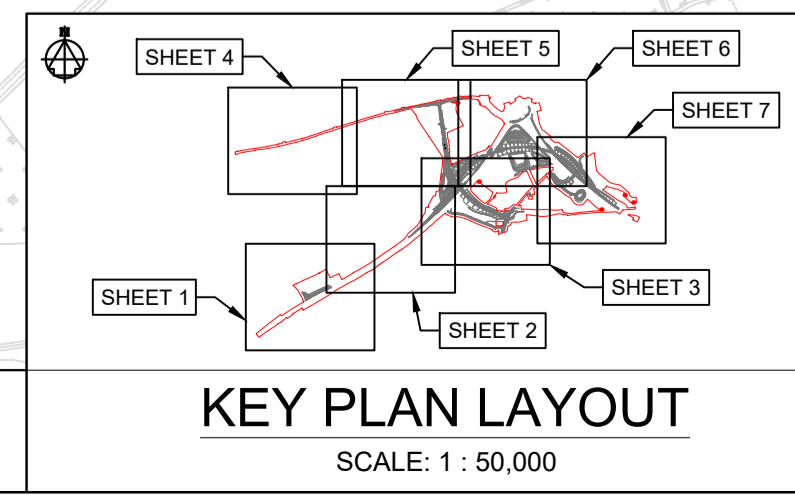

This drawing should not be relied on or used in circumstances other than those for which it was originally prepared and for which Sweco UK Ltd was commissioned. Sweco UK Ltd accepts no responsibility for this drawing to any party other than the person by whom it was commissioned. This drawing has been prepared on behalf of Galliford Try by Sweco UK Ltd for the titled project or named part thereof and should not be relied upon or used for any other project without an independent check being carried out as to its suitability and prior written authority of Galliford Try being obtained. Sweco UK Ltd accepts no responsibility or liability for the consequences of this drawing being used for a purpose other than the purposes for which it was commissioned. Any person using or relying on this drawing for such other purpose agrees, and will by such use or reliance be taken to confirm his/her agreement, to indemnify Sweco UK Ltd for all loss or damage resulting therefrom.

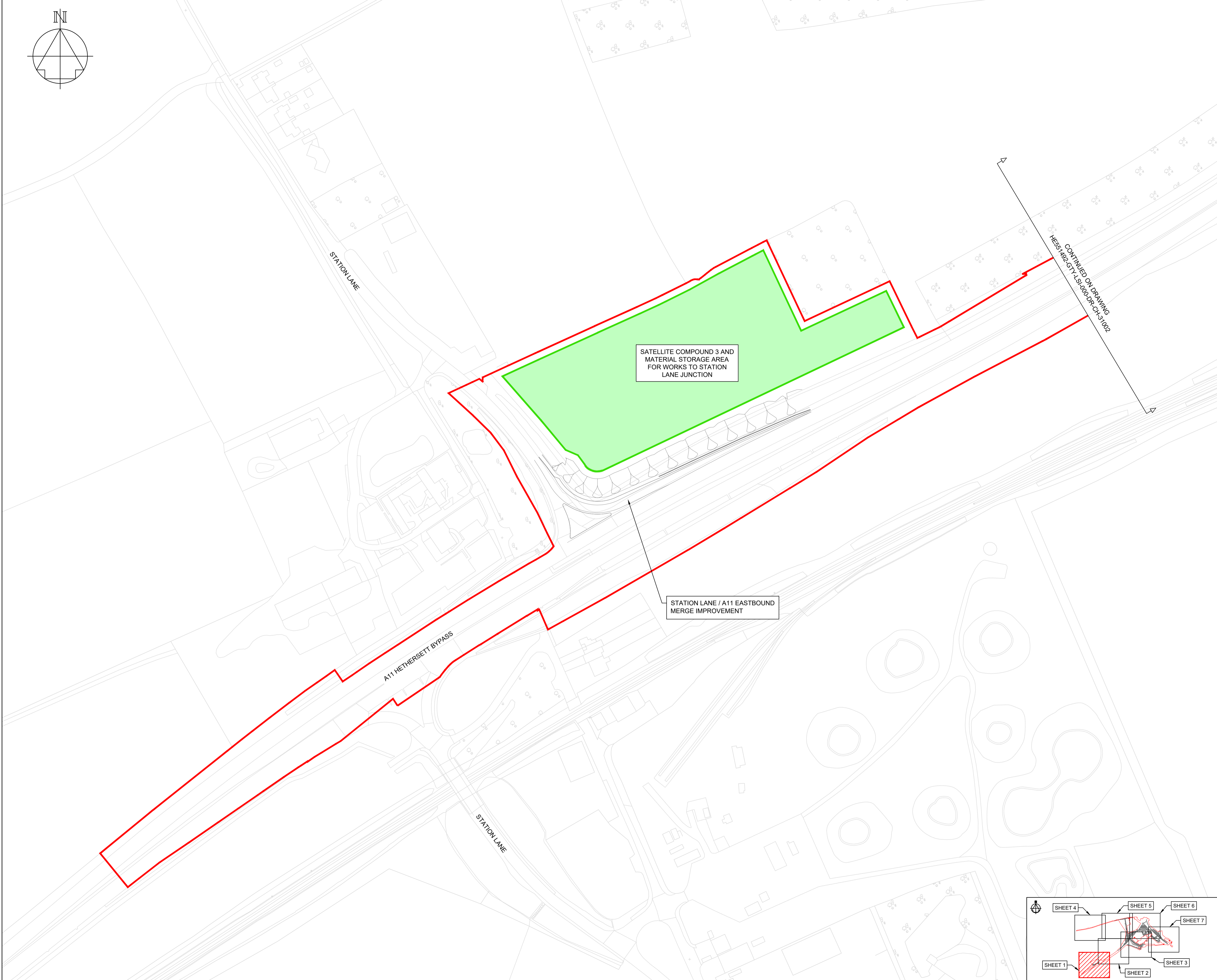
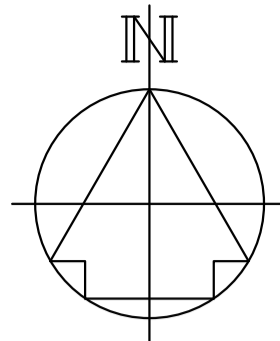

**NOTES**

Purpose of use  
**FOR DCO SUBMISSION**

Development Consent Order Number / Document  
**TR010037/APP/2.2(B)**

- THESE PLANS SHOULD BE READ IN CONJUNCTION WITH OTHER PLANS AND DOCUMENTS IN THE DEVELOPMENT CONSENT ORDER.
- THESE PLANS SHOULD BE READ IN CONJUNCTION WITH OTHER PLANS AND DOCUMENTS IN THE DEVELOPMENT CONSENT ORDER, IN PARTICULAR THE WORK PLANS AND SCHEDULE 8.

**KEY TO SYMBOLS**

- ORDER LIMITS
- AREA NOT INCLUDED IN ORDER LIMITS
- SCHEME DESIGN
- COMPOUND / MATERIAL STORAGE AREA

REV	DATE	REVISION NOTE	ORG	CHKD	APPD
P01	10/12/20	FIRST ISSUE	AKno	JHar	JHar
P02	12/03/21	DCO SUBMISSION	ACus	JHar	BWII
P03	30/03/21	DCO SUBMISSION	AKno	JHar	BWII
C01	30/03/21	DCO SUBMISSION	AKno	JHar	BWII
P04	06/12/21	DEADLINE 4	OH	JHar	JHar

DESIGNER

CONTRACTOR

CLIENT

PROJECT TITLE  
**A47/A11 THICKTHORN JUNCTION**

PROJECT STAGE  
**PCF STAGE 4**

DRAWING TITLE  
**GENERAL ARRANGEMENT PLANS  
REGULATION 5(2)(o)  
SHEET 1 OF 7**

SUITABILITY  
**SUITABLE FOR STAGE APPROVAL**

SHEET SIZE <b>A1</b>	SCALE <b>1:1250</b>	STATUS <b>S4</b>	REVISION <b>P04</b>
-------------------------	------------------------	---------------------	------------------------

DRAWING NUMBER  
**HE551492-GTY-LSI-000-DR-CH-31001**

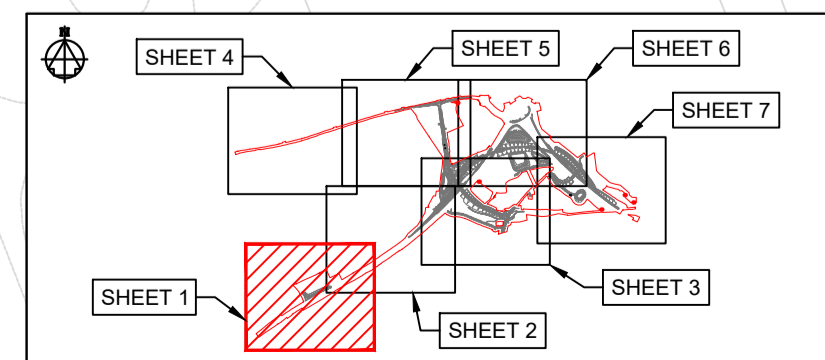
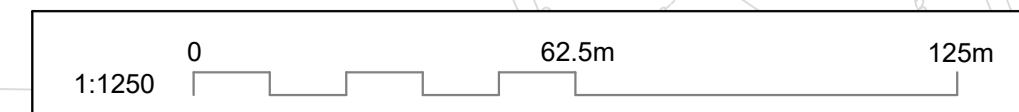

This drawing should not be relied on or used in circumstances other than those for which it was originally prepared and for which Sweco UK Ltd was commissioned. Sweco UK Ltd accepts no responsibility for this drawing to any party other than the person by whom it was commissioned. This drawing has been prepared on behalf of Galliford Try by Sweco UK Ltd for the titled project or named part thereof and should not be relied upon or used for any other project without an independent check being carried out as to its suitability and prior written authority of Galliford Try being obtained. Sweco UK Ltd accepts no responsibility or liability for the consequences of this drawing being used for a purpose other than the purposes for which it was commissioned. Any person using or relying on this drawing for such other purpose agrees, and will by such use or reliance be taken to confirm his/her agreement, to indemnify Sweco UK Ltd for all loss or damage resulting therefrom.

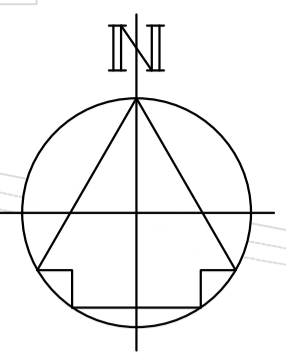

**NOTES**

Purpose of use  
**FOR DCO SUBMISSION**

Development Consent Order Number / Document  
**TR010037/APP/2.2(C)**

- THESE PLANS SHOULD BE READ IN CONJUNCTION WITH OTHER PLANS AND DOCUMENTS IN THE DEVELOPMENT CONSENT ORDER.
- THESE PLANS SHOULD BE READ IN CONJUNCTION WITH OTHER PLANS AND DOCUMENTS IN THE DEVELOPMENT CONSENT ORDER, IN PARTICULAR THE WORK PLANS AND SCHEDULE 8.

**KEY TO SYMBOLS**

	ORDER LIMITS
	AREA NOT INCLUDED IN ORDER LIMITS
	SCHEME DESIGN
	COMPOUND / MATERIAL STORAGE AREA

REV	DATE	REVISION NOTE	ORG	CHKD	APP'D
P01	10/12/20	FIRST ISSUE	AKno	JHar	JHar
P02	12/03/21	DCO SUBMISSION	ACus	JHar	BWII
P03	30/03/21	DCO SUBMISSION	AKno	JHar	BWII
C01	30/03/21	DCO SUBMISSION	AKno	JHar	BWII
P04	06/12/21	DEADLINE 4	OH	JHar	JHar

DESIGNER

CONTRACTOR

CLIENT

PROJECT TITLE  
**A47/A11 THICKTHORN JUNCTION**

PROJECT STAGE  
**PCF STAGE 4**

DRAWING TITLE  
**GENERAL ARRANGEMENT PLANS  
REGULATION 5(2)(o)  
SHEET 2 OF 7**

SUITABILITY  
**SUITABLE FOR STAGE APPROVAL**

SHEET SIZE <b>A1</b>	SCALE <b>1:1250</b>	STATUS <b>S4</b>	REVISION <b>P04</b>
-------------------------	------------------------	---------------------	------------------------

DRAWING NUMBER  
**HE551492-GTY-LSI-000-DR-CH-31002**

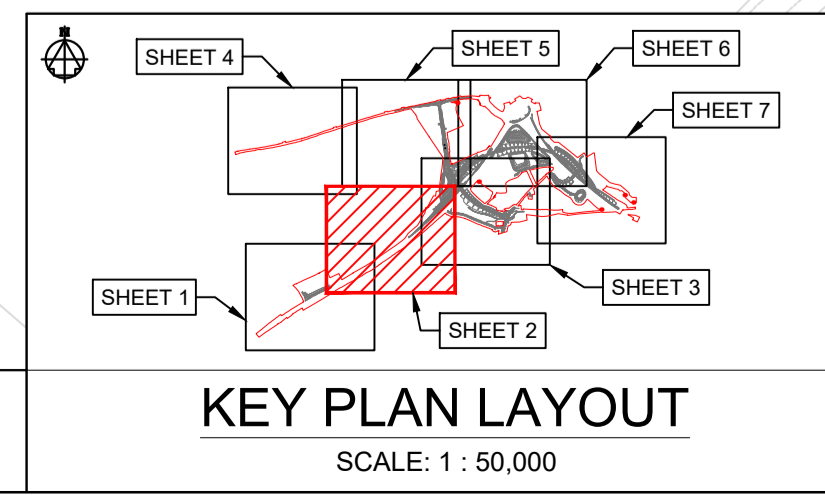
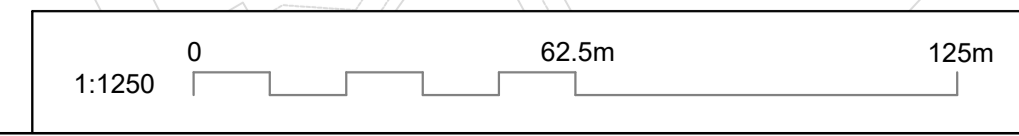



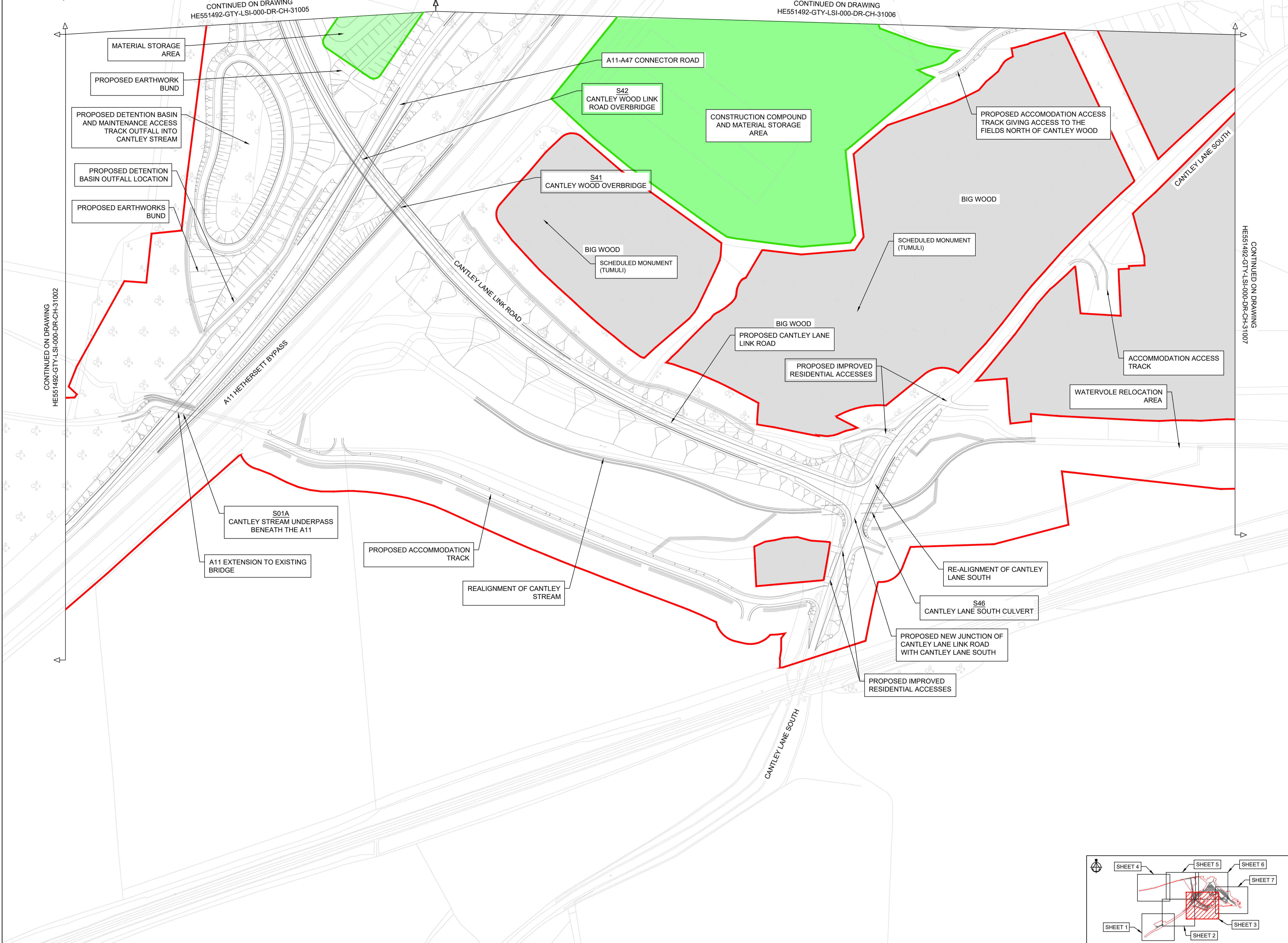
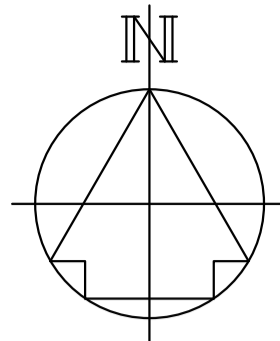

**NOTES**

Purpose of use  
**FOR DCO SUBMISSION**

Development Consent Order Number / Document  
**TR010037/APP/2.2(D)**

- THESE PLANS SHOULD BE READ IN CONJUNCTION WITH OTHER PLANS AND DOCUMENTS IN THE DEVELOPMENT CONSENT ORDER.
- THESE PLANS SHOULD BE READ IN CONJUNCTION WITH OTHER PLANS AND DOCUMENTS IN THE DEVELOPMENT CONSENT ORDER, IN PARTICULAR THE WORK PLANS AND SCHEDULE 8.

**KEY TO SYMBOLS**

- ORDER LIMITS
- AREA NOT INCLUDED IN ORDER LIMITS
- SCHEME DESIGN
- COMPOUND / MATERIAL STORAGE AREA

REV	DATE	REVISION NOTE	ORG	CHKD	APPD
P01	10/12/20	FIRST ISSUE	AKno	JHar	JHar
P02	12/03/21	DCO SUBMISSION	ACus	JHar	BWII
P03	30/03/21	DCO SUBMISSION	AKno	JHar	BWII
C01	30/03/21	DCO SUBMISSION	AKno	JHar	BWII
P04.01	---	---	---	---	---

REV	DATE	REVISION NOTE	ORG	CHKD	APPD
P01	10/12/20	FIRST ISSUE	AKno	JHar	JHar
P02	12/03/21	DCO SUBMISSION	ACus	JHar	BWII
P03	30/03/21	DCO SUBMISSION	AKno	JHar	BWII
C01	30/03/21	DCO SUBMISSION	AKno	JHar	BWII
P04.01	---	---	---	---	---



PROJECT TITLE  
**A47/A11 THICKTHORN JUNCTION**

PROJECT STAGE  
**PCF STAGE 4**

DRAWING TITLE  
**GENERAL ARRANGEMENT PLANS  
REGULATION 5(2)(o)  
SHEET 3 OF 7**

SUITABILITY  
**WORK IN PROGRESS**

SHEET SIZE <b>A1</b>	SCALE <b>1:1250</b>	STATUS <b>S0</b>	REVISION <b>P04.01</b>
-------------------------	------------------------	---------------------	---------------------------

DRAWING NUMBER  
**HE551492-GTY-LSI-000-DR-CH-31003**

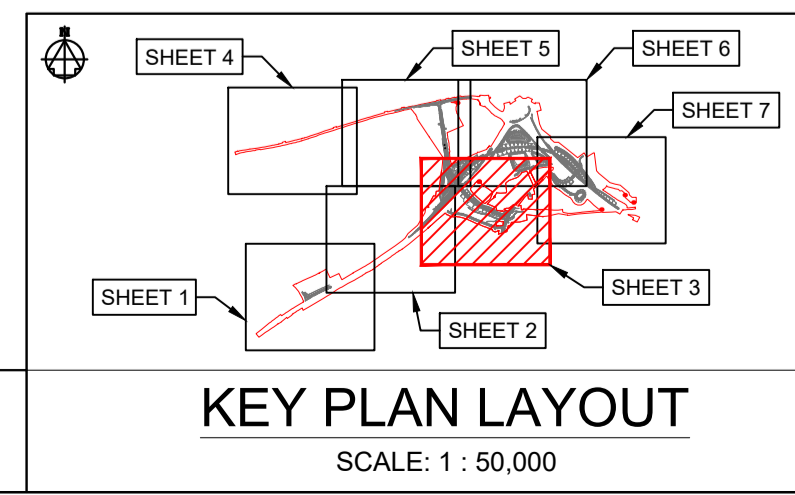
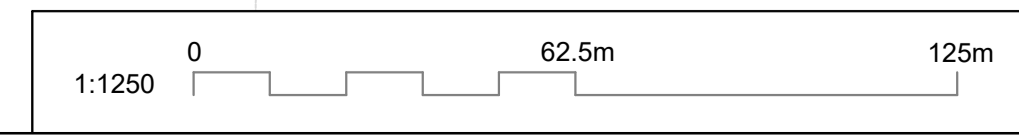

This drawing should not be relied on or used in circumstances other than those for which it was originally prepared and for which Sweco UK Ltd was commissioned. Sweco UK Ltd accepts no responsibility for this drawing to any party other than the person by whom it was commissioned. This drawing has been prepared on behalf of Galliford Try by Sweco UK Ltd for the titled project or named part thereof and should not be relied upon or used for any other project without an independent check being carried out as to its suitability and prior written authority of Galliford Try being obtained. Sweco UK Ltd accepts no responsibility or liability for the consequences of this drawing being used for a purpose other than the purposes for which it was commissioned. Any person using or relying on this drawing for such other purpose agrees, and will by such use or reliance be taken to confirm his/her agreement, to indemnify Sweco UK Ltd for all loss or damage resulting therefrom.



**NOTES**

Purpose of use  
**FOR DCO SUBMISSION**

Development Consent Order Number / Document  
**TR010037/APP/2.2(E)**

- THESE PLANS SHOULD BE READ IN CONJUNCTION WITH OTHER PLANS AND DOCUMENTS IN THE DEVELOPMENT CONSENT ORDER.
- THESE PLANS SHOULD BE READ IN CONJUNCTION WITH OTHER PLANS AND DOCUMENTS IN THE DEVELOPMENT CONSENT ORDER, IN PARTICULAR THE WORK PLANS AND SCHEDULE 8.

**KEY TO SYMBOLS**

- ORDER LIMITS
- AREA NOT INCLUDED IN ORDER LIMITS
- SCHEME DESIGN
- COMPOUND / MATERIAL STORAGE AREA

HE551492-GTY-LSI-000-DR-CH-31005	CONTINUED ON DRAWINGS
----------------------------------	-----------------------

REV	DATE	REVISION NOTE	ORG	CHKD	APP'D
P01	10/12/20	FIRST ISSUE	AKno	JHar	JHar
P02	12/03/21	DCO SUBMISSION	ACus	JHar	BWII
P03	30/03/21	DCO SUBMISSION	AKno	JHar	BWII
C01	30/03/21	DCO SUBMISSION	AKno	JHar	BWII
P04	06/12/21	DEADLINE 4	OH	JHar	JHar

DESIGNER  
**SWECO**

CONTRACTOR  
**GallifordTry**

CLIENT  
**highways england**

PROJECT TITLE  
**A47/A11 THICKTHORN JUNCTION**

PROJECT STAGE  
**PCF STAGE 4**

DRAWING TITLE  
**GENERAL ARRANGEMENT PLANS  
REGULATION 5(2)(o)  
SHEET 4 OF 7**

SUITABILITY  
**SUITABLE FOR STAGE APPROVAL**

SHEET SIZE <b>A1</b>	SCALE <b>1:1250</b>	STATUS <b>S4</b>	REVISION <b>P04</b>
-------------------------	------------------------	---------------------	------------------------

DRAWING NUMBER  
**HE551492-GTY-LSI-000-DR-CH-31004**

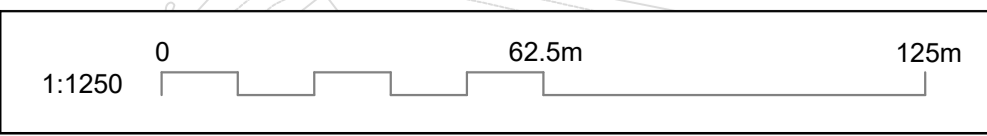
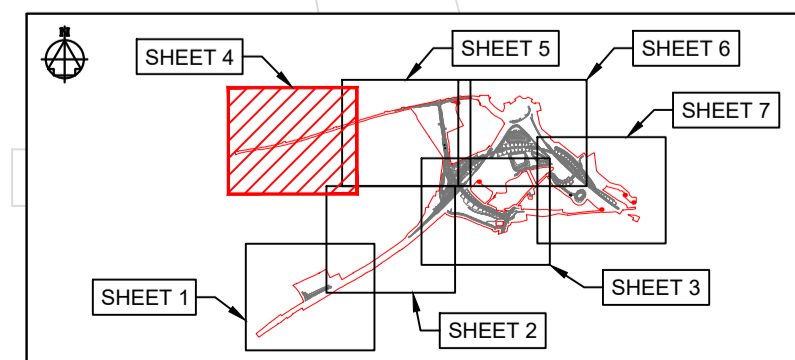

**KEY PLAN LAYOUT**  
SCALE: 1 : 50,000

This drawing should not be relied on or used in circumstances other than those for which it was originally prepared and for which Sweco UK Ltd was commissioned. Sweco UK Ltd accepts no responsibility for this drawing to any party other than the person by whom it was commissioned. This drawing has been prepared on behalf of Galliford Try by Sweco UK Ltd for the titled project or named part thereof and should not be relied upon or used for any other project without an independent check being carried out as to its suitability and prior written authority of Galliford Try being obtained. Sweco UK Ltd accepts no responsibility or liability for the consequences of this drawing being used for a purpose other than the purposes for which it was commissioned. Any person using or relying on this drawing for such other purpose agrees, and will by such use or reliance be taken to confirm his/her agreement, to indemnify Sweco UK Ltd for all loss or damage resulting therefrom.

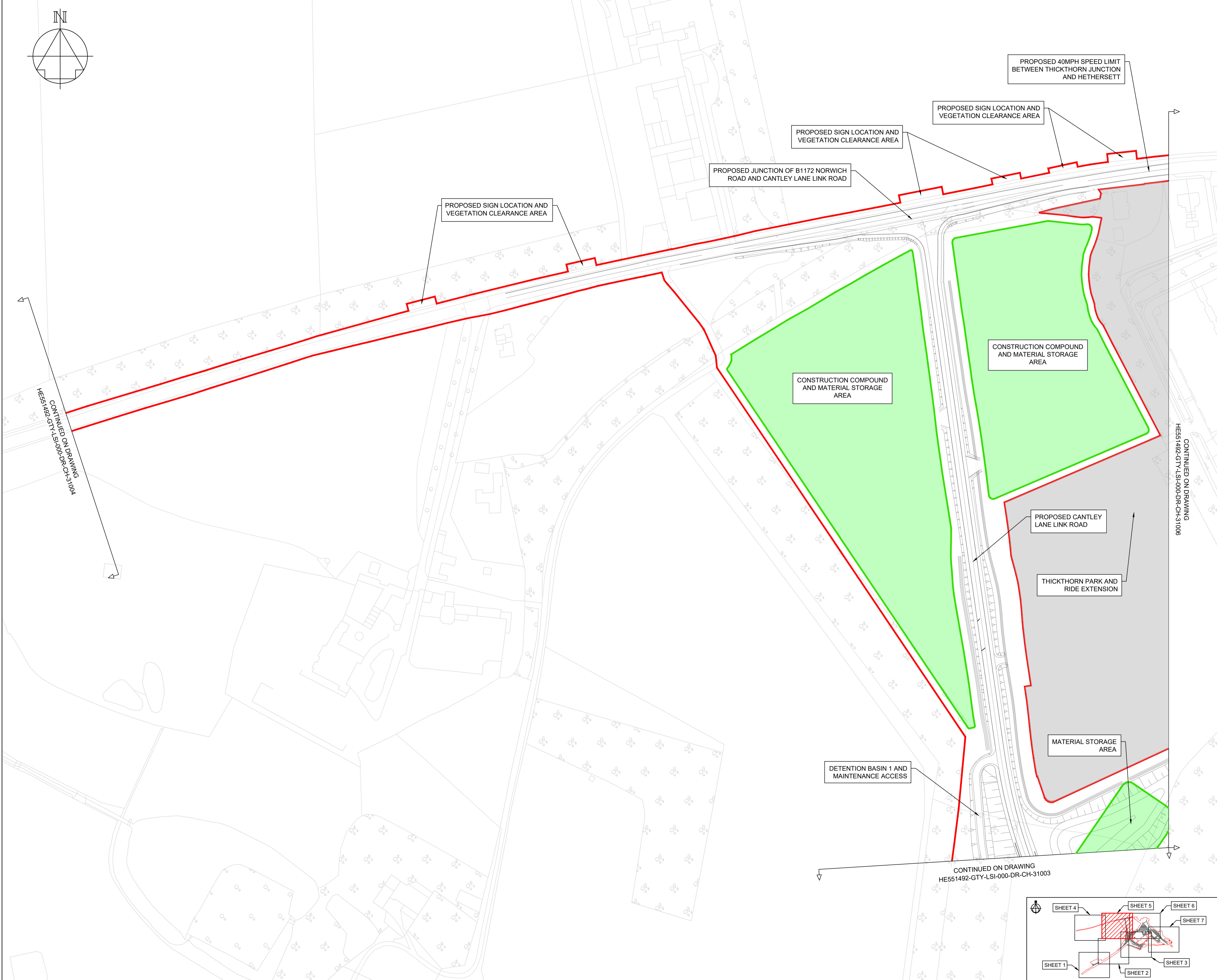
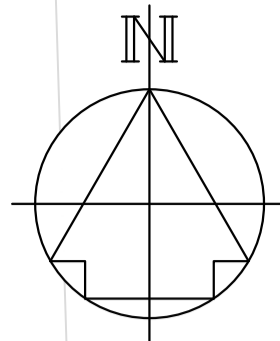

**NOTES**

Purpose of use  
**FOR DCO SUBMISSION**

Development Consent Order Number / Document  
**TR010037/APP/2.2(F)**

- THESE PLANS SHOULD BE READ IN CONJUNCTION WITH OTHER PLANS AND DOCUMENTS IN THE DEVELOPMENT CONSENT ORDER.
- THESE PLANS SHOULD BE READ IN CONJUNCTION WITH OTHER PLANS AND DOCUMENTS IN THE DEVELOPMENT CONSENT ORDER, IN PARTICULAR THE WORK PLANS AND SCHEDULE 8.

**KEY TO SYMBOLS**

- ORDER LIMITS
- AREA NOT INCLUDED IN ORDER LIMITS
- SCHEME DESIGN
- COMPOUND / MATERIAL STORAGE AREA

REV	DATE	REVISION NOTE	ORG	CHKD	APPD
P01	10/12/20	FIRST ISSUE	AKno	JHar	JHar
P02	12/03/21	DCO SUBMISSION	ACus	JHar	BWII
P03	30/03/21	DCO SUBMISSION	AKno	JHar	BWII
C01	30/03/21	DCO SUBMISSION	AKno	JHar	BWII
P04	06/12/21	DEADLINE 4	OH	JHar	JHar

DESIGNER  
**SWECO**

CONTRACTOR  
**GallifordTry**

CLIENT  
**highways england**

PROJECT TITLE  
**A47/A11 THICKTHORN JUNCTION**

PROJECT STAGE  
**PCF STAGE 4**

DRAWING TITLE  
**GENERAL ARRANGEMENT PLANS  
REGULATION 5(2)(o)  
SHEET 5 OF 7**

SUITABILITY  
**SUITABLE FOR STAGE APPROVAL**

SHEET SIZE <b>A1</b>	SCALE <b>1:1250</b>	STATUS <b>S4</b>	REVISION <b>P04</b>
-------------------------	------------------------	---------------------	------------------------

DRAWING NUMBER  
**HE551492-GTY-LSI-000-DR-CH-31005**

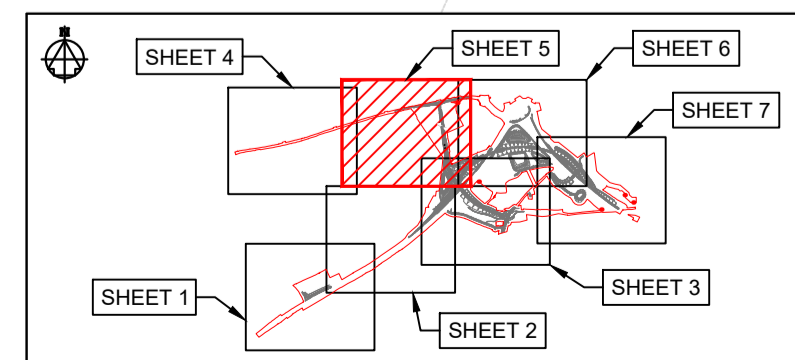
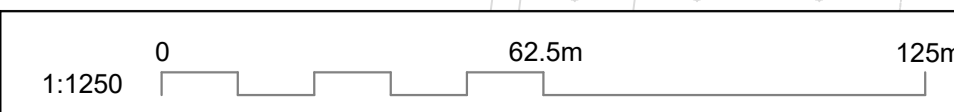

**KEY PLAN LAYOUT**  
SCALE: 1 : 50,000

This drawing should not be relied on or used in circumstances other than those for which it was originally prepared and for which Sweco UK Ltd was commissioned. Sweco UK Ltd accepts no responsibility for this drawing to any party other than the person by whom it was commissioned. This drawing has been prepared on behalf of Galliford Try by Sweco UK Ltd for the titled project or named part thereof and should not be relied upon or used for any other project without an independent check being carried out as to its suitability and prior written authority of Galliford Try being obtained. Sweco UK Ltd accepts no responsibility or liability for the consequences of this drawing being used for a purpose other than the purposes for which it was commissioned. Any person using or relying on this drawing for such other purpose agrees, and will by such use or reliance be taken to confirm his/her agreement, to indemnify Sweco UK Ltd for all loss or damage resulting therefrom.

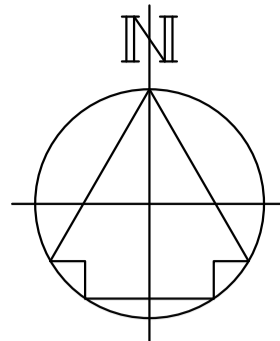

CONTINUED ON DRAWING HE551492-GTY-LSI-000-DR-CH-31005

CONTINUED ON DRAWING HE551492-GTY-LSI-000-DR-CH-31003

CONTINUED ON DRAWING HE551492-GTY-LSI-000-DR-CH-31007

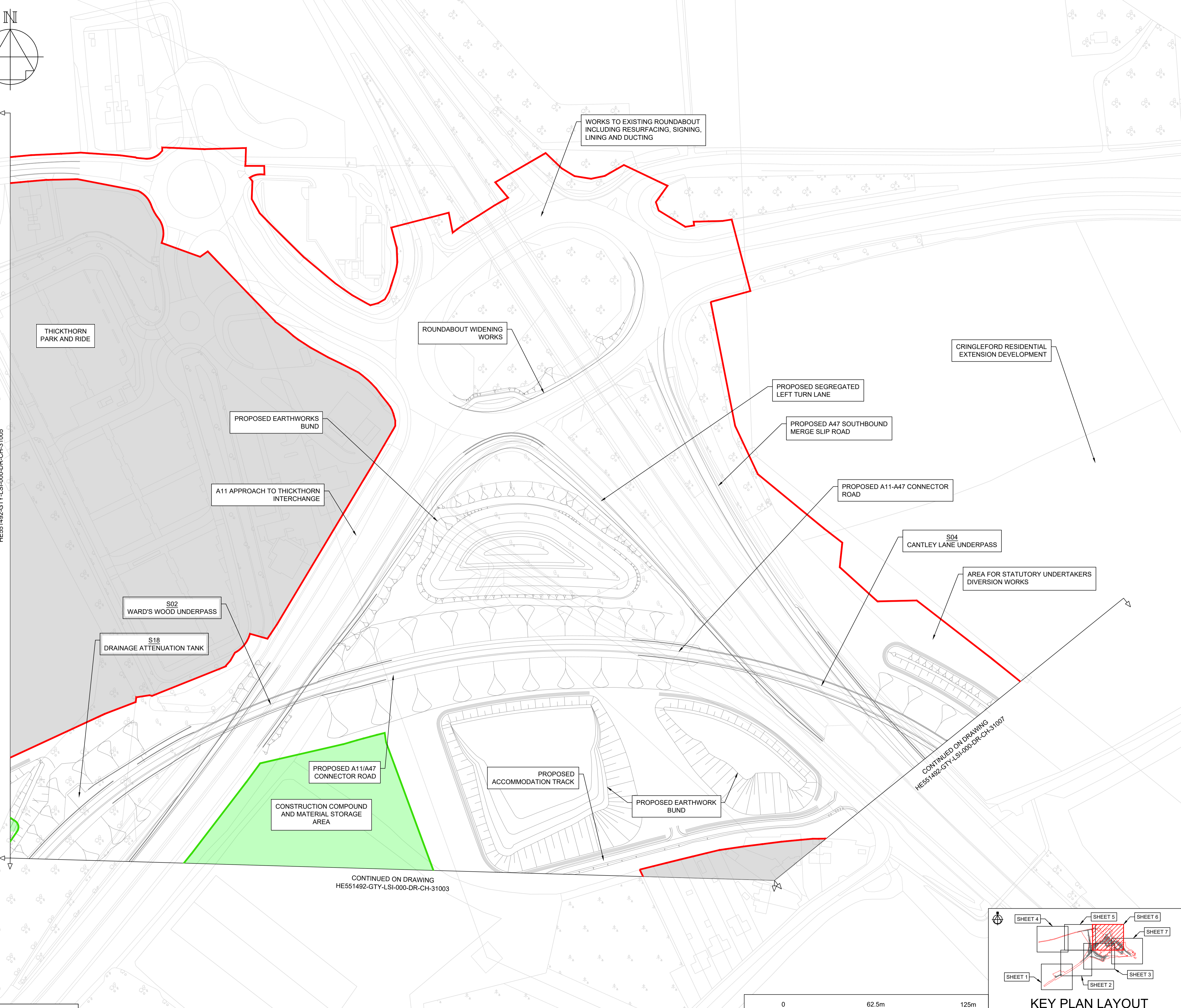

<b>NOTES</b>	
Purpose of use	
<b>FOR DCO SUBMISSION</b>	
Development Consent Order Number / Document	
<b>TR010037/APP/2.2(G)</b>	
1. THESE PLANS SHOULD BE READ IN CONJUNCTION WITH OTHER PLANS AND DOCUMENTS IN THE DEVELOPMENT CONSENT ORDER.	
2. THESE PLANS SHOULD BE READ IN CONJUNCTION WITH OTHER PLANS AND DOCUMENTS IN THE DEVELOPMENT CONSENT ORDER, IN PARTICULAR THE WORK PLANS AND SCHEDULE 8.	

<b>KEY TO SYMBOLS</b>	
	ORDER LIMITS
	AREA NOT INCLUDED IN ORDER LIMITS
	SCHEME DESIGN
	COMPOUND / MATERIAL STORAGE AREA

P01	10/12/20	FIRST ISSUE	AKno	JHar	JHar
P02	12/03/21	DCO SUBMISSION	ACus	JHar	BWII
P03	30/03/21	DCO SUBMISSION	AKno	JHar	BWII
C01	30/03/21	DCO SUBMISSION	AKno	JHar	BWII
P04	06/12/21	DEADLINE 4	OH	JHar	JHar
REV	DATE	REVISION NOTE	ORG	CHKD	APPD

DESIGNER

CONTRACTOR

CLIENT

PROJECT TITLE

**A47/A11 THICKTHORN JUNCTION**

PROJECT STAGE

**PCF STAGE 4**

DRAWING TITLE

**GENERAL ARRANGEMENT PLANS  
REGULATION 5(2)(o)  
SHEET 6 OF 7**

SUITABILITY

**SUITABLE FOR STAGE APPROVAL**

SHEET SIZE	SCALE	STATUS	REVISION
A1	1:1250	S4	P04

DRAWING NUMBER

**HE551492-GTY-LSI-000-DR-CH-31006**

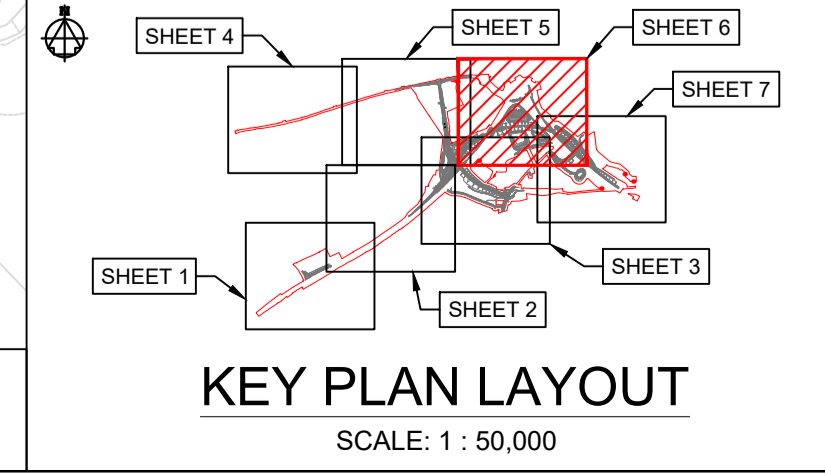
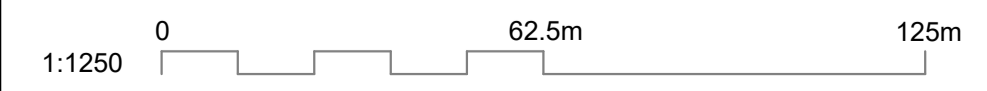

This drawing should not be relied on or used in circumstances other than those for which it was originally prepared and for which Sweco UK Ltd was commissioned. Sweco UK Ltd accepts no responsibility for this drawing to any party other than the person by whom it was commissioned. This drawing has been prepared on behalf of Galliford Try by Sweco UK Ltd for the titled project or named part thereof and should not be relied upon or used for any other project without an independent check being carried out as to its suitability and prior written authority of Galliford Try being obtained. Sweco UK Ltd accepts no responsibility or liability for the consequences of this drawing being used for a purpose other than the purposes for which it was commissioned. Any person using or relying on this drawing for such other purpose agrees, and will by such use or reliance be taken to confirm his/her agreement, to indemnify Sweco UK Ltd for all loss or damage resulting therefrom.

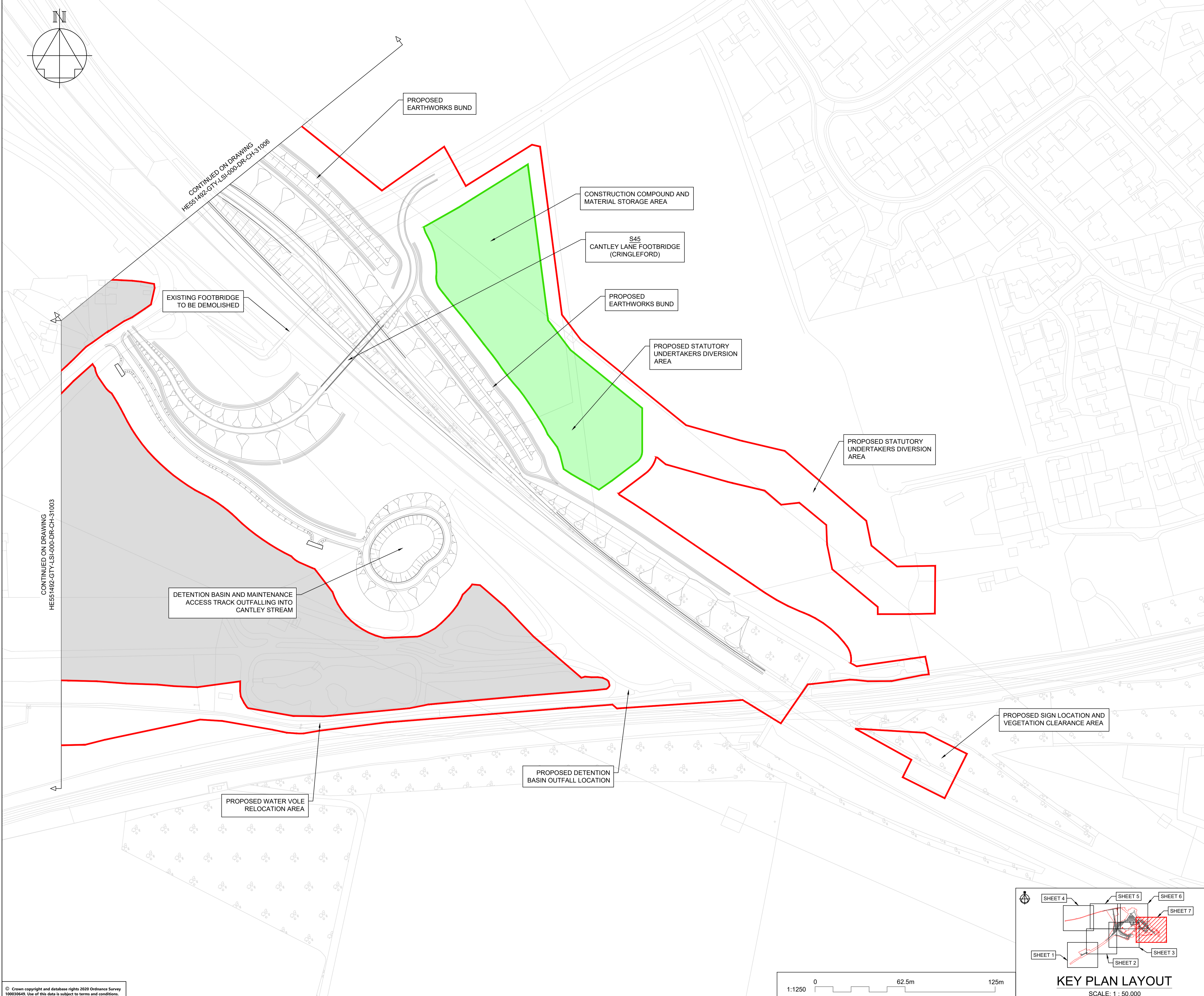
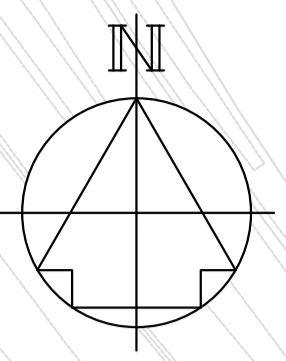

**NOTES**

Purpose of use  
**FOR DCO SUBMISSION**

Development Consent Order Number / Document  
**TR010037/APP/2.2(H)**

1. THESE PLANS SHOULD BE READ IN CONJUNCTION WITH OTHER PLANS AND DOCUMENTS IN THE DEVELOPMENT CONSENT ORDER.
2. THESE PLANS SHOULD BE READ IN CONJUNCTION WITH OTHER PLANS AND DOCUMENTS IN THE DEVELOPMENT CONSENT ORDER, IN PARTICULAR THE WORK PLANS AND SCHEDULE 8.

**KEY TO SYMBOLS**

- ORDER LIMITS
- AREA NOT INCLUDED IN ORDER LIMITS
- SCHEME DESIGN
- COMPOUND / MATERIAL STORAGE AREA

REV	DATE	REVISION NOTE	ORG	CHKD	APPD
P01	10/12/20	FIRST ISSUE	AKno	JHar	JHar
P02	12/03/21	DCO SUBMISSION	ACus	JHar	BWII
P03	30/03/21	DCO SUBMISSION	AKno	JHar	BWII
C01	30/03/21	DCO SUBMISSION	AKno	JHar	BWII
P04	06/12/21	DEADLINE 4	OH	JHar	JHar

DESIGNER

CONTRACTOR

CLIENT

PROJECT TITLE  
**A47/A11 THICKTHORN JUNCTION**

PROJECT STAGE  
**PCF STAGE 4**

DRAWING TITLE  
**GENERAL ARRANGEMENT PLANS  
REGULATION 5(2)(o)  
SHEET 7 OF 7**

SUITABILITY  
**SUITABLE FOR STAGE APPROVAL**

SHEET SIZE <b>A1</b>	SCALE <b>1:1250</b>	STATUS <b>S4</b>	REVISION <b>P04</b>
-------------------------	------------------------	---------------------	------------------------

DRAWING NUMBER  
**HE551492-GTY-LSI-000-DR-CH-31007**

